

**SAINSBURY'S  
ACTIVE KIDS 2015**

Do you shop at Sainsbury's? Don't know what to do with the Active Kids

Vouchers you're offered? Drop them in the basket at the back of the church and they will be divided between our local schools at the end of the scheme.

**BLOOD DONING**

**Thursday 12th March**

2 - 4.30pm and 5.30 - 8pm  
Charmandean Centre, Forest Road

Call 0300 123 23 23 to book an appointment or just walk in to give your armful.

**HAVE A LITTLE FAITH**

Jeremy would like to thank all who responded so readily to his promotion of Lesley Gomez's book. Will those who are still without a copy & would like one, together with those who took one but have yet to pay, please let Jeremy know - call 07833 392298 or email jr-uk@hotmail.com & he will be pleased to hear from you.

**CONTACT INFORMATION:**

**VICAR**

Phone: 01903 203309  
Email: vicar.stgeorge@gmail.com

**CHURCH OFFICE**

Phone: 01903 219672  
Email: office@stgeorgesworthing.org.uk

Office open Monday, Thursday & Friday  
9.3am - 12.30pm

Please get items for Pews News to the office by noon on Thursday

**Sainsbury's**



© Sainsbury's Supermarkets Ltd

*WHAT'S ON*

**Sunday 1st March**

8.00am Holy Communion  
10.30am Family Service  
3.00pm **Doing the Flowers and Cream Tea**

**Monday 2nd**

10.30am Monday Nomads  
7.30pm PCC

**Tuesday 3rd**

6.00pm Brownies  
7.30pm Christian Basics  
7.30pm Ecology Meeting

**Wednesday 4th**

9.30am St Barnabas Study Day  
10.30am Vicarage Morning Group  
10.30am East End Group  
7.30pm Vicarage Evening Group

**Thursday 5th**

9.15am Toddlers

**Friday 6th**

2.30pm Women's World Day of Prayer  
5.30pm Rainbows  
7.00pm Guides  
7.30pm Music Group

**Saturday 7th**

9.30am CDEF Spring Conference

**Sunday 8th**

8.00am Holy Communion  
10.30am Holy Communion

**Safeguarding Representatives:**

Children: June Elphick  
Adults: Morag Hardinge  
DBS Checks: Hilary Ferries

More info at: [www.thinkyouknow.co.uk](http://www.thinkyouknow.co.uk)

**PEWS NEWS**



St George's Road, Worthing, BN11 2DS

Ecclesiastical Parish of St George,  
East Worthing.  
Registered Charity No 1131206

[www.stgeorgesworthing.org.uk](http://www.stgeorgesworthing.org.uk)

*knowing Jesus and making him known*

**SUNDAY 1st March 2015**

**Lent Two**

8.00am Holy Communion  
10.30am Family Service

*Helen Taylor & Su Skipp invite you to a...*

*Doing the Flowers Workshop  
and Cream Tea*

**THIS AFTERNOON  
3pm in the Church Hall**

Suitable for women & men

Please sign the list at the back of the church.

*Donations received for the Ashburnham weekend.*



**ELECTORAL ROLL**

Its that time of year again for amendments to be made to the Electoral Roll. Please check that YOUR entry on the Roll, displayed at the back of the church, is correct. If not please advise any amendments to Helen A in the Office.

If:

- you have recently started attending St George's Church
- you have recently or are about to turn 16
- your name has changed
- your address has changed

please fill in an Electoral Roll form available at the back and front doors of the church and leave in the box provided at the front door. You have to be on the roll in order to be eligible to vote for the PCC at **Annual Parochial Church Meeting** which this year is on **Sunday 29th March** immediately following the morning Service.

Any questions? Please speak to Helen A. The Roll closes for revision on **Sunday 15th March** after which date no more amendments can be accepted.

*Please take PEWS NEWS home with you and use as a Prayer and Information Guide throughout the coming week*

## PRAYER NEEDS

Members and friends of the fellowship in need of our prayers this week:  
Carol Aitman; Joan Craig; Joy Russell.



### And for:

- The PCC meeting tomorrow evening (2nd March)
- the family and friends of **Poppy Sayers**, who died earlier this week, especially Gaye Page and family. Poppy's funeral will be in St George's on **Monday 9th March** at 1pm
- the family & friends of **Elsie Bush**, especially her husband **John**. Elsie's funeral is on **Monday 16th March** at Worthing Crematorium at 12.00 noon followed by a wake at Findon Manor Hotel at 1.15pm.

*Please feel free to join us every Sunday morning at 9.45am in the Vicar's Vestry for a time of prayer before the morning service.*

The monthly Parish Prayer Breakfast is next Saturday, **7th March**, 8am at Margaret Davey's home, 48 Seamill Park Crescent.

## ORGANIST'S NOTES

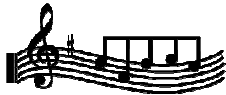

As today is Saint David's Day the Voluntary after the service will be the Prelude and Voluntary in A by Thomas Tomkins (1572-1656) who spent most of his working life as organist of Worcester cathedral. He composed much church music and left a large corpus of keyboard music in MSS. The prelude is based on fast passagework for both hands, and the voluntary is imitative with several overlapping subjects. I shall play more of his pieces before the service.

## SPIRITUAL CONVERSATIONS at the END of LIFE

A study day for local clergy, faith leaders, spiritual carers and pastoral workers at St Barnabas House led by the hospice chaplain, Stephen Gurr.  
**Wednesday 4th March 9.30am - 2.00pm. Please note the cost is £30.00 per person to include lunch not £10.00 as previously advertised.**  
To book contact 01903 706362 or email education@stbh.org.uk

## HOME GROUPS

*Please speak to speak to one of today's Greeters, the Vicar or a Warden if you are interested in joining one of our informal Bible Study Groups*

### Monday 2nd

- **Monday Nomads**  
10.30am at 30 Ophir Road

### Tuesday 3rd

- **Goring Group**  
7.45pm at 48 Aldsworth Avenue

### Wednesday 25th

- **Vicarage Morning Group**  
10.30am at the Vicarage
- **East End Group**  
10.30am at 30 Ophir Road
- **Vicarage Evening Group**  
7.30pm at the Vicarage

## AT THE BACK OF THE CHURCH...

you can find:

- the latest prayer letter from **Acorn**
- the latest edition of **Inspire** magazine
- the latest prayer letter from **Katharine Marrow**

## FORTHCOMING EVENTS

### at St George's

- **Monday 9th March 1pm**  
**Poppy Sayers' Funeral**
- **Sunday 29th March 3.00pm**  
**Cream Tea and Flower Arranging 2**

## ECOLOGY

West Worthing Baptist Ecology Group is hosting an open Ecology Meeting on **Tuesday 3rd March at 7.30pm** at the church in South Street Tarring with the opportunity to meet Pauline Cory from Transition Town Worthing. Pauline will be explaining this new approach to community level sustainability based on the ethos that we need to plan for a future which includes economic uncertainty, climate change and the end of cheap fossil fuels, where people are being encouraged to work together to address these issues at local level. All are welcome. Admission is free. For further information send an mail to marie@whitefamily.free-online.co.uk

**GOOD HOME WANTED...**for as new previously fitted carpet in 2 pieces. Pale beige/pink. For more details contact Linda Brooks on 235543

## PCC

The PCC meets tomorrow evening, **2nd March**, at 7.30pm in the Church to discuss matters including last year's accounts and this year's budget. Documents for PCC members are available either by email or in the pigeon holes. Please contact Keith Claver or the office if you haven't received yours.

## WOMENS WORLD DAY OF PRAYER

This year the service will take place at the Salvation Army Citadel, Crescent Road, Worthing, on **Friday 6th March** at 2.30pm. The service has been written by the women of The Bahamas and will be said throughout the world on 6th March. Please come and support this unique event. *Everyone* is very welcome.

## CHICHESTER DIOCESAN EVANGELICAL FELLOWSHIP

**How far can unity stretch in a diverse church?**

The CDEF Spring Conference is on **Saturday 7th March** at St Elisabeth's Church Eastbourne, 9.30am - 1pm. The speaker will be Rt Rev Richard Jackson, Bishop of Lewes. More details at the back of the church.

## St George's Family Weekend Away Ashburnham Place (near Battle) 29th - 31st May 2015

Join us for a great church family weekend!

- A time to build friendships, have fun and get to know God - whatever age you are
- Children's Programme for all ages
- Guest Speakers: James and Steph Spanner
- 220 Acres of beautiful grounds, woods and lakes to explore
- Comfortable rooms and great food
- Time to share and be encouraged

*More details and booking forms available from Margaret Davey TODAY!*